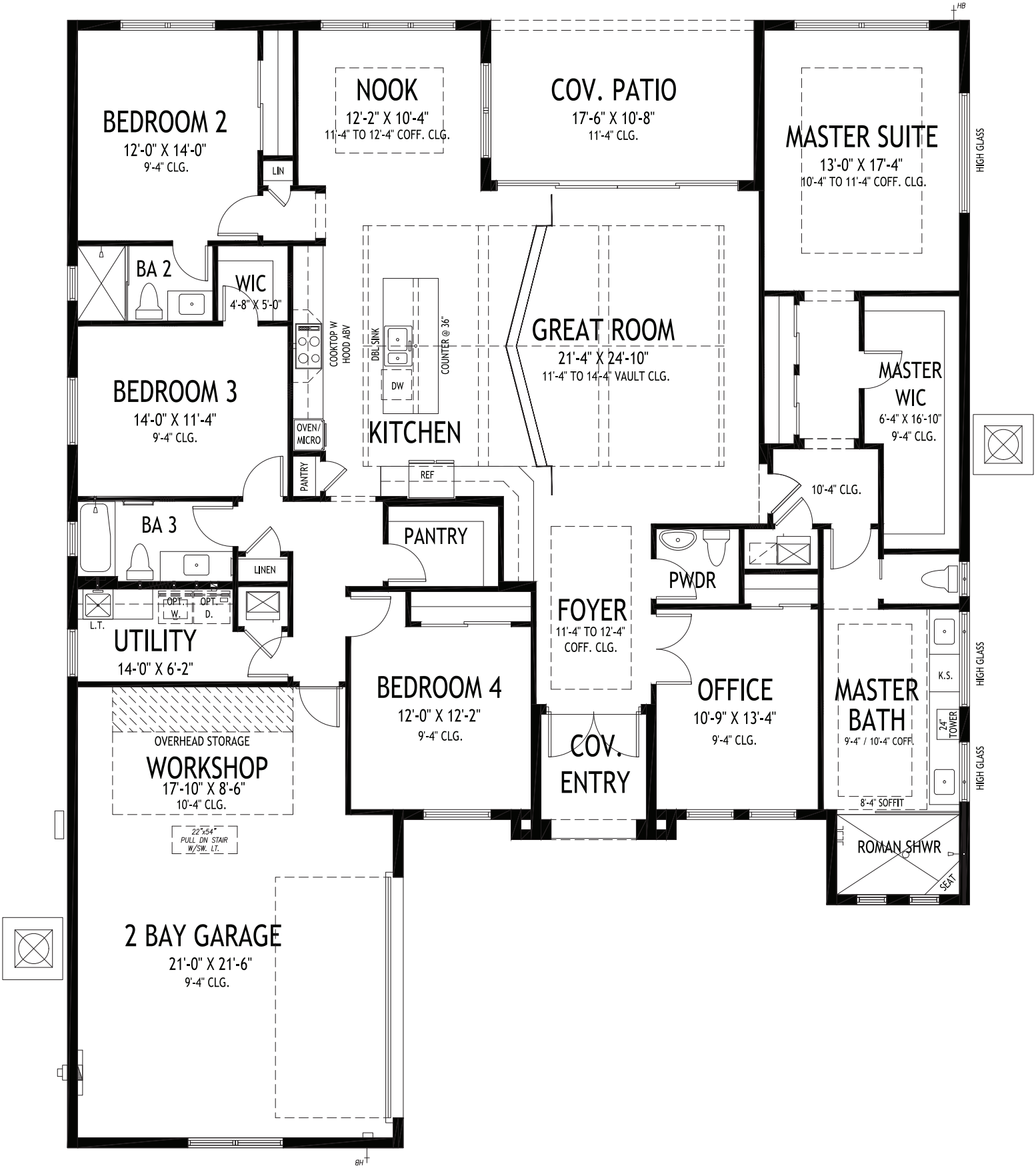

GHO HOMES
A GREEN BRICK PARTNER

WILLOW SIGNATURE

3 BEDS • DEN • 3.5 BATHS • 2+ BAY GARAGE • 60' x 75' • 3,747 SF
A/C: 2,844 sf • covered entry: 64 sf • covered patio: 187 sf • garage: 652 sf

772.257.1100 • GHOHOMES.COM

All dimensions, features, specifications and square footages are approximate and subject to change without notice. Maps, plans, landscaping and elevation renderings are artist's conceptions, are not to scale, and may not accurately depict the homes or lots as they are built. © GHO Homes 2021. Revised August 8, 2022.